

Name: _____
 Advisor: _____

BACHELOR OF ARCHITECTURE

154 Semester Hours, 2018-2019

Oklahoma State University
 College of Engineering, Architecture & Technology

ADMISSION REQUIREMENTS TO THE SCHOOL OF ARCHITECTURE

Admission to the School of Architecture is controlled by the general requirements for admission into Oklahoma State University, and specifically the requirements for admission into the College of Engineering, Architecture, and Technology

Admittance into the Design Studios is open unless demand exceeds available space. In that case, the student's GPA may be a consideration for acceptance into ARCH 1216, 2116, and 2216. Students who have not already received a grade for the studio will be given first priority in enrollment.

Preparatory¹ Courses

MATH 1715	
Coll Alg & Trig	
Grade	Sem

MATH 1513	
Coll Algebra	
Grade	Sem

MATH 1613	
Trigonometry	
Grade	Sem

ENGL 0123	
Basic Comp	
Grade	Sem

FIRST YEAR

ARCH 1112	
Intro to Arch	
Grade	Sem

ARCH 1216	
Arch Design I	
Grade	Sem

MATH 2144	
Calculus I (A)	
Grade	Sem

PHYS 1114	
General Physics (L,N)	
Grade	Sem

ARCH 2003	
Arch&Society (H,I)	
Grade	Sem

ENGL 1113	
Fresh Comp I	
Grade	Sem

ENGL 1213	
Fresh Comp II	
Grade	Sem

GEN ED (3)	
Basic Level (S)	
Grade	Sem

POLS 1113	
American Govt	
Grade	Sem

SECOND YEAR

ARCH 2116	
Arch Design II	
Grade	Sem

ARCH 2216	
Arch Design III	
Grade	Sem

ARCH 2263	
Arch. Systems	
Grade	Sem

ENSC 2113	
Statics (A)	
Grade	Sem

ARCH 2203	
Arch & Society II	
Grade	Sem

ARCH 3252	
Computer I	
Grade	Sem

GEN ED (3)	
Basic Level (N)	
Grade	Sem

GEN ED (3)	
Diversity (D)	
Grade	Sem

HIST 1103	
American Hist	
Grade	Sem

ADMISSION REQUIREMENTS TO PROFESSIONAL SCHOOL

Students from Architecture and Architectural Engineering who meet the criteria for consideration will be selected for admission to the Professional School in the School of Architecture.

Professional School Criteria:

a) Obtained a minimum of 55 credit hours: including ARCH 1112, 2003, 1216, 2116, 2216, 2263, MATH 2144, ENSC 2113, PHYS 1114, ENGL 1113 with a Selection Grade point Average of 2.8. Completion of ARCH 3252 with a C or better is also required.

For detailed explanation of the Professional School admission policy, obtain a copy of the application form from the School of Architecture Office.

The student will be held responsible for degree requirements in effect at the time of matriculation (date of first enrollment), plus any changes that are made, so long as these changes do not result in semester hours being added or do not delay graduation.

NOTE: The School of Architecture requires a final grade of "C" or better in all ARCH prefix courses, substitutions for ARCH prefix courses, and prerequisites for ARCH prefix courses.

NOTE: This flow chart is for planning purposes only. Students matriculating in 2018 must meet the degree requirements as stated on the official degree requirement sheet dated "Academic Year 2018-2019."

FLOW CHART NOTES:
 See the other side of this flow chart for General Education Requirements.

Shaded Areas Indicate Common Engineering Curriculum Requirements.

1. Preparatory courses may be used to meet GEN ED requirements but do not count towards the 154 Semester Credit Hours.

BACHELOR OF ARCHITECTURE

PROFESSIONAL SCHOOL OF ARCHITECTURE

Oklahoma State University
College of Engineering, Architecture & Technology

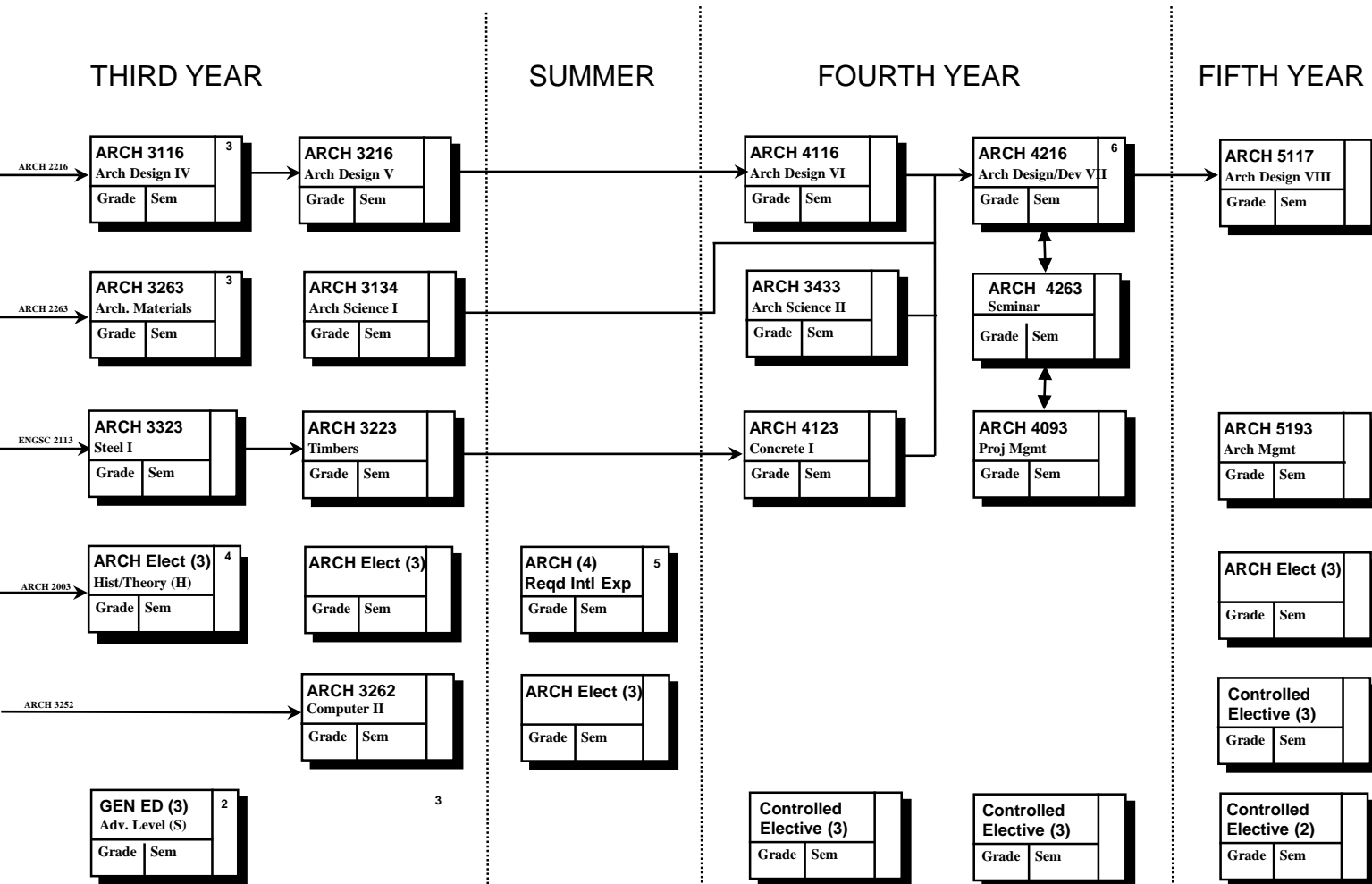

FLOW CHART NOTES (con't):

2. Selected from list of approved courses.
3. Formal admission to upper division required.
4. At least one of the ARCH elective History/Theory courses must have an "H" designation.
5. International Program approved by the School.
6. Senior Capstone course with corequisite enrollment of 4263 and 4093.

GENERAL EDUCATION

Students are required to take at least 40 credit hours of General Education courses met by required courses and electives. These must include:

(A), 7 hours: MATH 2144, ENSC 2113.

(H), 6 hours: ARCH 2003 and ARCH__3 H/T course.

(S), 3 hours lower division "S" and 3 hours upper division "S": see list of Approved upper "S" courses with focus on Urban Issues.

(I), 3 hours: ARCH 2003.

(D), 3 hours: Diversity component.

(N), 7 hours: PHYS 1114 and one course from

ASTR 1014, 1024;
BIOL 1114; BOT 1404;
CHEM 1314, 1414; DHM 2573;
GEOG 1114, 3023, 3033;
GEOL 1014, 1114; HORT 1013;
NSCI 2114.

ARCHITECTURE ELECTIVES

Students are required to take 9 credit hours of ARCH electives and 3 Hours of ARCH History and Theory, for a total of 9 hours of ARCH H/T.

CONTROLLED ELECTIVES

Students are required to take 11 credit hours of CONTROLLED electives, selected in consultation with the head of the School of Architecture and/or the Academic Advisor.

For further information, go to

www.architecture.ceat.okstate.edu