

Name: \_\_\_\_\_  
 Advisor: \_\_\_\_\_

# BACHELOR OF ARCHITECTURE

154 Semester Hours, 2016-2017

Oklahoma State University  
 College of Engineering, Architecture & Technology

## ADMISSION REQUIREMENTS TO THE SCHOOL OF ARCHITECTURE

Admission to the School of Architecture is controlled by the general requirements for admission into Oklahoma State University.

Admittance into the Design Studios is open unless demand exceeds available space. In that case, the student's GPA may be a consideration for acceptance into ARCH 1216, 2116, and 2216. Students who have not already received a grade for the studio will be given first priority in enrollment.

## Preparatory<sup>1</sup> Courses

<b>MATH 1715</b>	Coll Alg & Trig		
Grade	Sem		

<b>MATH 1513</b>	Coll Algebra		
Grade	Sem		

<b>MATH 1613</b>	Trigonometry		
Grade	Sem		

<b>ENGL 0123</b>	Basic Comp		
Grade	Sem		

## FIRST YEAR

<b>ARCH 1112</b>	Intro to Arch		
Grade	Sem		

<b>MATH 2144</b>	Calculus I (A)		
Grade	Sem		

<b>ARCH 1216</b>	Arch Design I		
Grade	Sem		

<b>PHYS 1114</b>	General Physics (L,N)		
Grade	Sem		

<b>ARCH 2003</b>	Arch & Society (H,I)		
Grade	Sem		

<b>ENGL 1113</b>	Fresh Comp I		
Grade	Sem		

<b>ENGL 1213</b>	Fresh Comp II		
Grade	Sem		

<b>GEN ED (3)</b>	Basic Level (S)		
Grade	Sem		

<b>POLS 1113</b>	American Govt		
Grade	Sem		

## SECOND YEAR

<b>ARCH 2116</b>	Arch Design II		
Grade	Sem		

<b>ENSC 2113</b>	Statics (A)		
Grade	Sem		

<b>ARCH 2203</b>	Arch & Society II		
Grade	Sem		

<b>GEN ED (3)</b>	Basic Level (N)		
Grade	Sem		

<b>ARCH 2216</b>	Arch Design III		
Grade	Sem		

<b>ARCH 2263</b>	Arch. Systems		
Grade	Sem		

<b>ARCH 3252</b>	Computer I		
Grade	Sem		

<b>GEN ED (3)</b>	Diversity (D)		
Grade	Sem		

<b>HIST 1103</b>	American Hist		
Grade	Sem		

## ADMISSION REQUIREMENTS TO PROFESSIONAL SCHOOL

Students from Architecture and Architectural Engineering who meet the criteria for consideration will be selected for admission to the Professional School in the School of Architecture.

Professional School Criteria:  
 a) Obtained a minimum of 55 credit hours: including ARCH 1112, 2003, 1216, 2116, 2216, 2263, MATH 2144, ENSC 2113, PHYS 1114, ENGL 1113 with a Selection Grade point Average of 2.8. Completion of ARCH 3252 with a C or better is also required.

For detailed explanation of the Professional School admission policy, obtain a copy of the application form from the School of Architecture Office.

The student will be held responsible for degree requirements in effect at the time of matriculation (date of first enrollment), plus any changes that are made, so long as these changes do not result in semester hours being added or do not delay graduation.

**NOTE: The School of Architecture requires a final grade of "C" or better in all ARCH prefix courses, substitutions for ARCH prefix courses, and prerequisites for ARCH prefix courses.**

**NOTE: This flow chart is for planning purposes only. Students matriculating in 2016 must meet the degree requirements as stated on the official degree requirement sheet dated "Academic Year 2016-2017."**

FLOW CHART NOTES:  
 See the other side of this flow chart for General Education Requirements.

Shaded Areas Indicate Common Engineering Curriculum Requirements.

1. Preparatory courses may be used to meet GEN ED requirements but do not count towards the 154 Semester Credit Hours.

# BACHELOR OF ARCHITECTURE

## PROFESSIONAL SCHOOL OF ARCHITECTURE

Oklahoma State University  
College of Engineering, Architecture & Technology

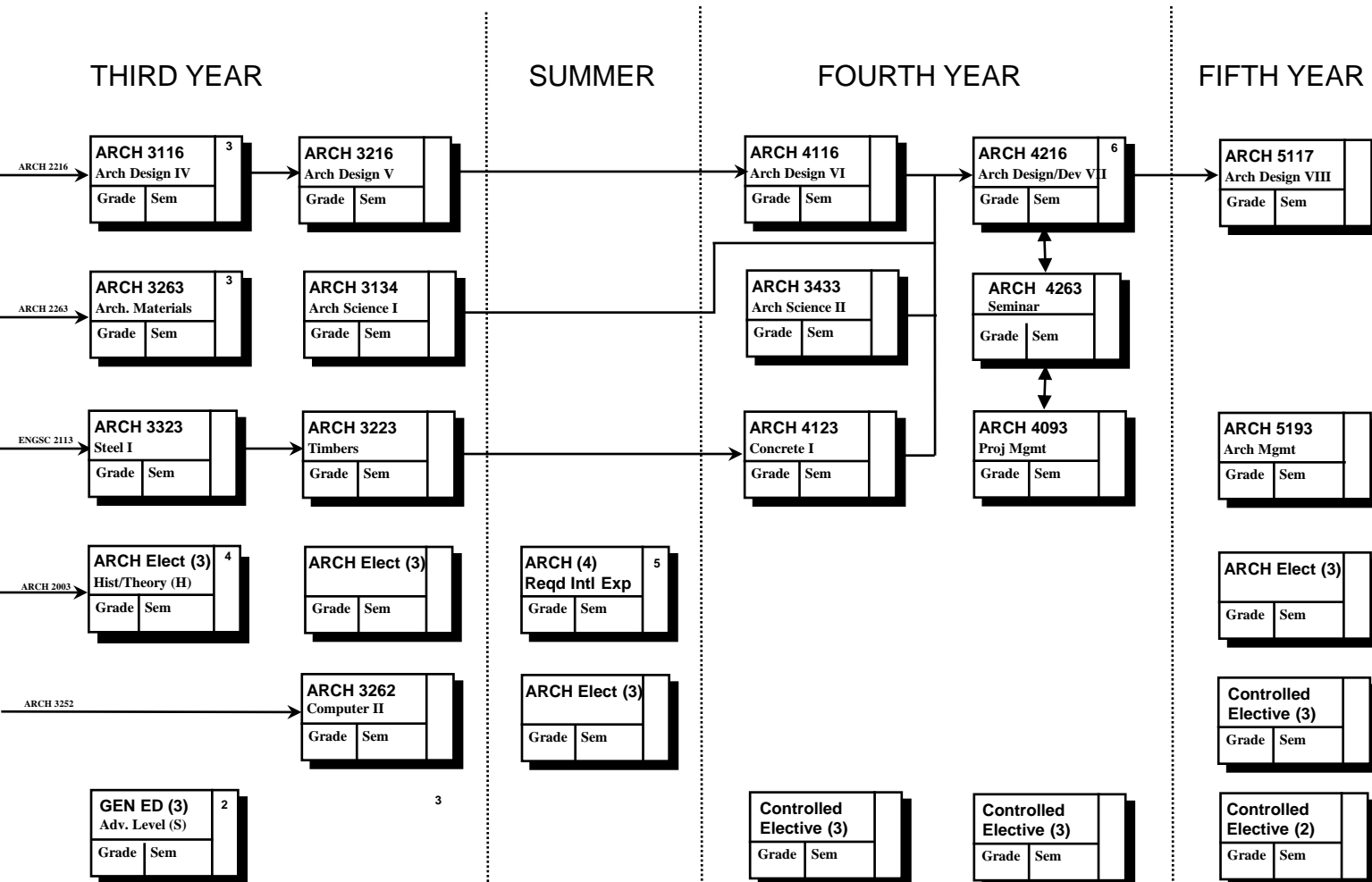

### FLOW CHART NOTES (con't):

- Selected from list of approved courses.
- Formal admission to upper division required.
- At least one of the ARCH elective History/Theory courses must have an "H" designation.
- International Program approved by the School.
- Senior Capstone course with corequisite enrollment of 4263 and 4093.

### GENERAL EDUCATION

Students are required to take at least 40 credit hours of General Education courses met by required courses and electives. These must include:

(A), 7 hours: MATH 2144, ENSC 2113.

(H), 6 hours: ARCH 2003 and ARCH\_\_3 H/T course.

(S), 3 hours lower division "S" and 3 hours upper division "S": see list of Approved upper "S" courses with focus on Urban Issues.

(I), 3 hours: ARCH 2003.

(D), 3 hours: Diversity component.

(N), 7 hours: PHYS 1114 and one course from

ASTR 1014, 1024;  
BIOL 1114; BOT 1404;  
CHEM 1314, 1414; DHM 2573;  
GEOG 1114, 3023, 3033;  
GEOL 1014, 1114; HORT 1013;  
NSCI 2114.

### ARCHITECTURE ELECTIVES

Students are required to take 9 credit hours of ARCH electives and 3 Hours of ARCH History and Theory, for a total of 9 hours of ARCH H/T.

### CONTROLLED ELECTIVES

Students are required to take 11 credit hours of CONTROLLED electives, selected in consultation with the head of the School of Architecture and/or The Academic Advisor.

For further information, go to

[www.architecture.ceat.okstate.edu](http://www.architecture.ceat.okstate.edu)