

Name: _____
 Advisor: _____

BACHELOR OF ARCHITECTURE

154 Semester Hours, 2019-2020

Oklahoma State University
 College of Engineering, Architecture & Technology

ADMISSION REQUIREMENTS TO THE SCHOOL OF ARCHITECTURE

Admission to the School of Architecture is controlled by the general requirements for admission into Oklahoma State University, and specifically the requirements for admission into the College of Engineering, Architecture, and Technology

Admittance into the Design Studios is open unless demand exceeds available space. In that case, the student's GPA may be a consideration for acceptance into ARCH 1216, 2116, and 2216. Students who have not already received a grade for the studio will be given first priority in enrollment.

FLOW CHART NOTES:
 See the other side of this flow chart for General Education Requirements.

Shaded Areas Indicate Common Engineering Curriculum Requirements.

1. Preparatory courses may be used to meet GEN ED requirements but do not count towards the 154 Semester Credit Hours.

Preparatory Courses

MATH 1513	Coll Algebra		
Grade	Sem		

MATH 1813	Calculus Prep		
Grade	Sem		

ENGL 0123	Basic Comp		
Grade	Sem		

FIRST YEAR

ARCH 1112	Intro to Arch		
Grade	Sem		

ARCH 1216	Arch Design I		
Grade	Sem		

MATH 2144	Calculus I (A)		
Grade	Sem		

PHYS 1114	General Physics (L,N)		
Grade	Sem		

ARCH 2003	Arch&Society (H,I)		
Grade	Sem		

ENGL 1113	Fresh Comp I		
Grade	Sem		

ENGL 1213	Fresh Comp II		
Grade	Sem		

GEN ED (3)	Basic Level (S)		
Grade	Sem		

POLS 1113	American Govt		
Grade	Sem		

SECOND YEAR

ARCH 2116	Arch Design II		
Grade	Sem		

ARCH 2216	Arch Design III		
Grade	Sem		

ARCH 2263	Arch. Systems		
Grade	Sem		

ENSC 2113	Statics (A)		
Grade	Sem		

ARCH 2203	Arch & Society II		
Grade	Sem		

ARCH 3252	Computer I		
Grade	Sem		

GEN ED (3)	Basic Level (N)		
Grade	Sem		

GEN ED (3)	Diversity (D)		
Grade	Sem		

HIST 1103	American Hist		
Grade	Sem		

ADMISSION REQUIREMENTS TO PROFESSIONAL SCHOOL

Students in the major of Architecture who meet the criteria for consideration will be selected for admission to the Professional School in the School of Architecture.

Professional School Criteria:

- Obtained a minimum of 55 credit hours applicable toward the degree
- Completion of ARCH 1112, 2003, 1216, 2116, 2216, 2263, 3252, MATH 2144, ENSC 2113, PHYS 1114, ENGL 1113 with a Selection Grade point Average of 2.8.

For detailed explanation of the Professional School admission policy, obtain a copy of the application form from the School of Architecture Office.

The student will be held responsible for degree requirements in effect at the time of matriculation (date of first enrollment), plus any changes that are made, so long as these changes do not result in semester hours being added or do not delay graduation.

NOTE: The School of Architecture requires a final grade of "C" or better in all ARCH prefix courses, substitutions for ARCH prefix courses, and prerequisites for ARCH prefix courses.

NOTE: This flow chart is for planning purposes only. Students matriculating in 2019 must meet the degree requirements as stated on the official degree requirement sheet dated "Academic Year 2019-2020."

BACHELOR OF ARCHITECTURE

PROFESSIONAL SCHOOL OF ARCHITECTURE

Oklahoma State University
College of Engineering, Architecture & Technology

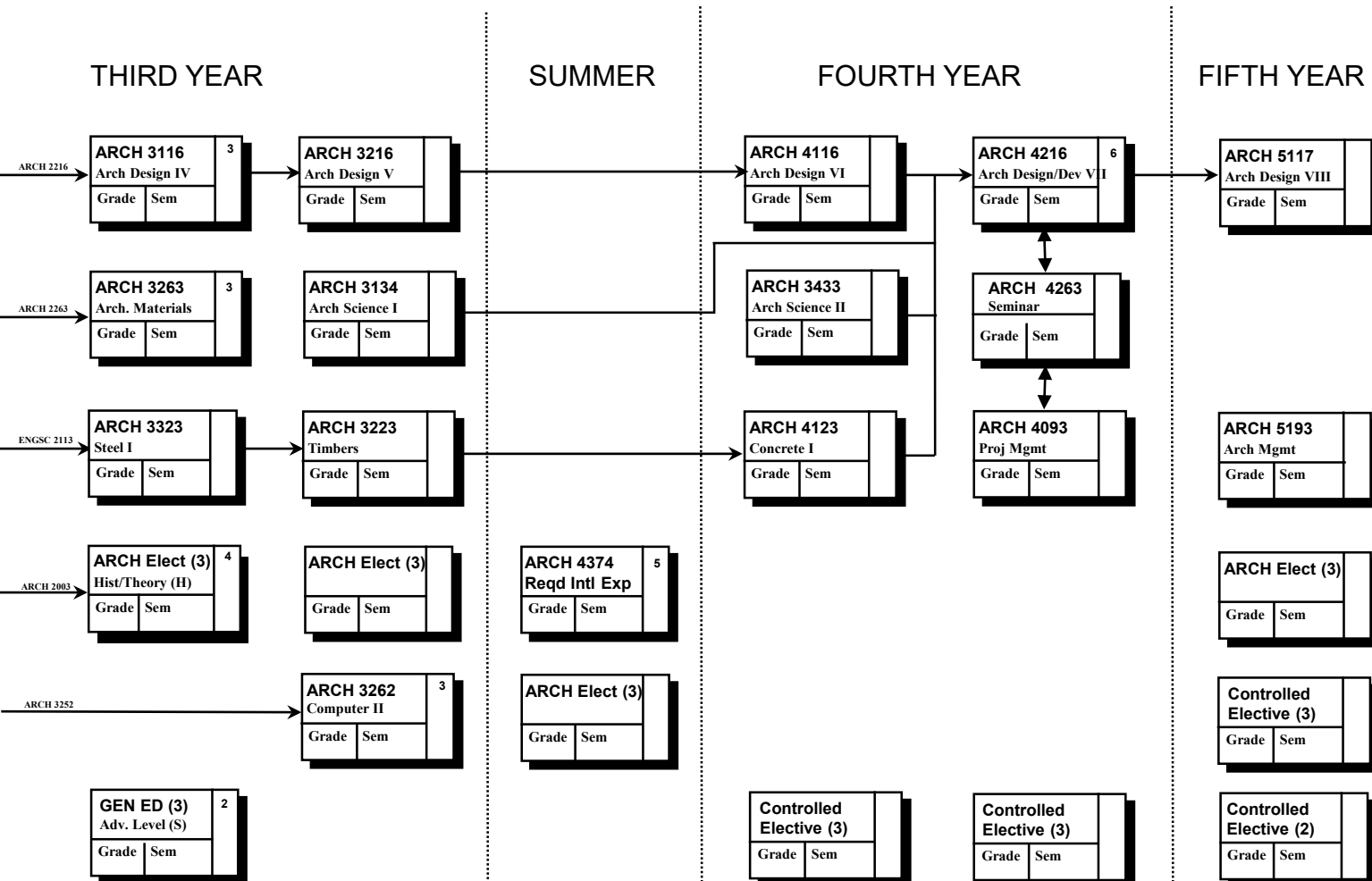

GENERAL EDUCATION
Students are required to take at least 40 credit hours of General Education courses met by required courses and electives. These must include:

(A), 7 hours: MATH 2144, ENSC 2113.

(H), 6 hours: ARCH 2003 and ARCH__3 H/T course.

(S), 3 hours lower division "S" and 3 hours upper division "S": see list of Approved upper "S" courses with focus on Urban Issues.

(I), 3 hours: ARCH 2003.

(D), 3 hours: Diversity component.

(N), 7 hours: PHYS 1114 and one course from

ASTR 1014, 1024;
BIOL 1114; BOT 1404;
CHEM 1314, 1414; DHM 2573;
GEOG 1114, 3023, 3033;
GEOL 1014, 1114; HORT 1013;
NSCI 2114.

ARCHITECTURE ELECTIVES
Students are required to take 9 credit hours of ARCH electives and 3 Hours of ARCH History and Theory, for a total of 9 hours of ARCH H/T.

CONTROLLED ELECTIVES
Students are required to take 11 credit hours of CONTROLLED electives, selected in consultation with the head of the School of Architecture and/or the Academic Advisor.

FLOW CHART NOTES (con't):

2. Selected from list of approved courses.
3. Formal admission to upper division required.
4. The required ARCH elective History/Theory course must have an "H" designation.
5. International Program approved by the School.
6. Senior Capstone course with corequisite enrollment of 4263 and 4093.

For further information, go to
<https://arch-ceat.okstate.edu>